

This Drawing is the property of WILKINSON-HARRISE. It is loaned on the condition that it is not to be reproduced, copied or otherwise disposed of, and is not to be used in part to furnish information for the making of drawings, prints, or parts here of; the acceptance of the foregoing conditions and the recognition of the exclusive ownership in and to the drawings as the property of WILKINSON-HARRISE.

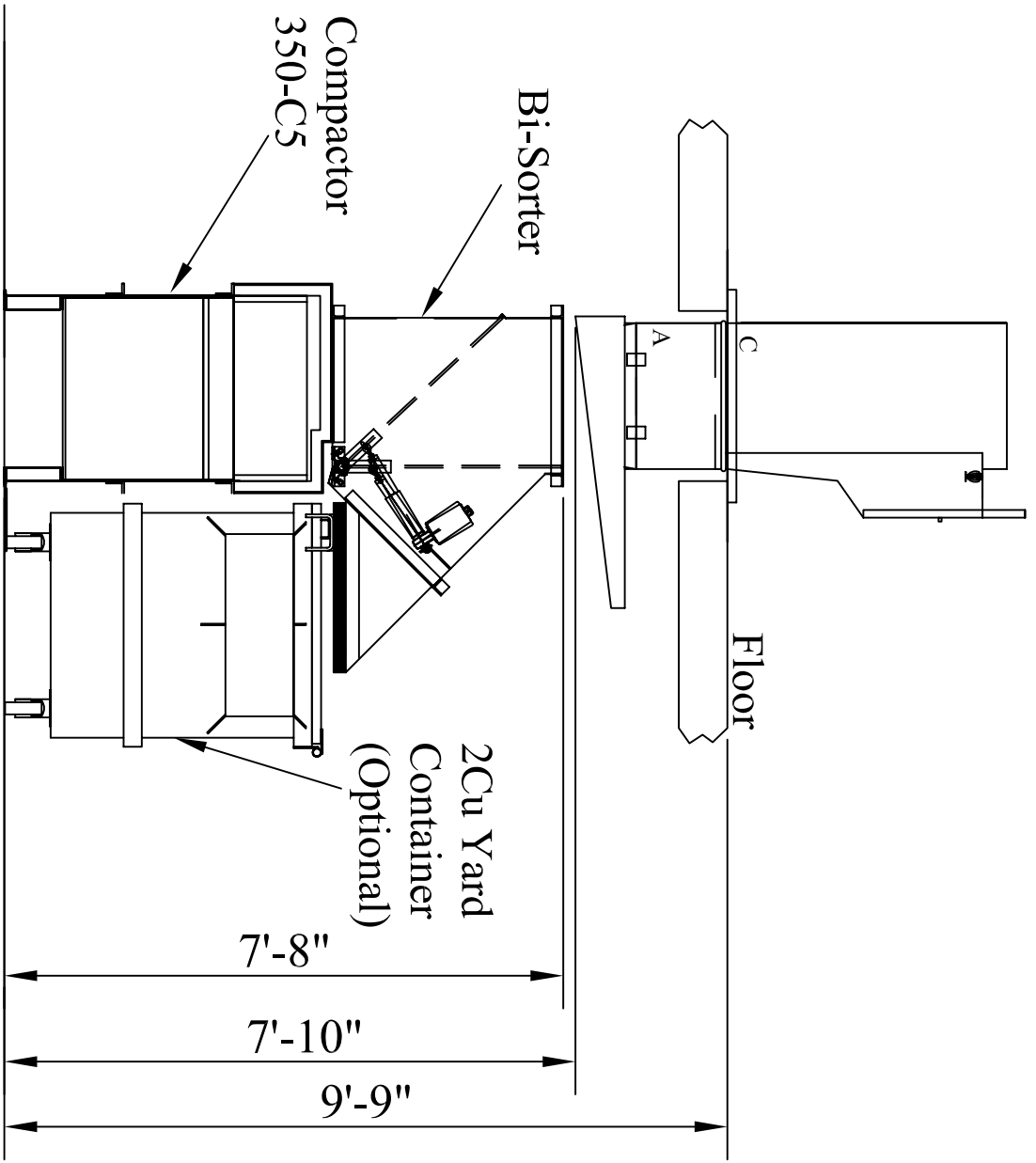

DESCRIPTION	REV.	DATE	INIT.
BI-SORTER RECYCLE SYSTEM TYP CONFIGURATION	A	01/18/10	JM

**WILKINSON NOTES:**

*The Bi-Sorter recycle system is comprised by our standard Bi-sorter and 350-C5 compactor and can be used with our 2CYD containers and/or Turn table system.*

*This system is operated through or ICD2000 doors in only seconds using a programable software that permits lockout of intake doors at specific times or by individuals floor.*

MATERIAL: VARIES		UNLESS OTHERWISE SPECIFIED, DIMENSIONS ARE IN INCHES TOLERANCES: FRACTIONS: ±1/32" DECIMALS: .XX ±.060 ANGULAR: ±1° XXX ±.020	
FINISH: PAINT VARIES BI-SORTER: BLACK 350C5: TURQUOISE CONTAINER: TURQUOISE		DATE: 01/18/10	TITLE: RECYCLE SYSTEM BI-SORTER RECOMMENDED CONFIGURATION
APPROVALS: DRAWN: JM CHECKED: [Signature] APPROVED: [Signature]	DATE: 01/18/10	DATE: 01/18/10	DATE: 01/18/10
DWG. 6		DATE: 01/18/10	DATE: 01/18/10
SHEET 1 OF 1		DATE: 01/18/10	DATE: 01/18/10



**WILKINSON-HARRISE**  
2321 Evans Street  
Hollywood, FL 33020  
Tel: 800 231 3888 Fax: 954 342 41 38

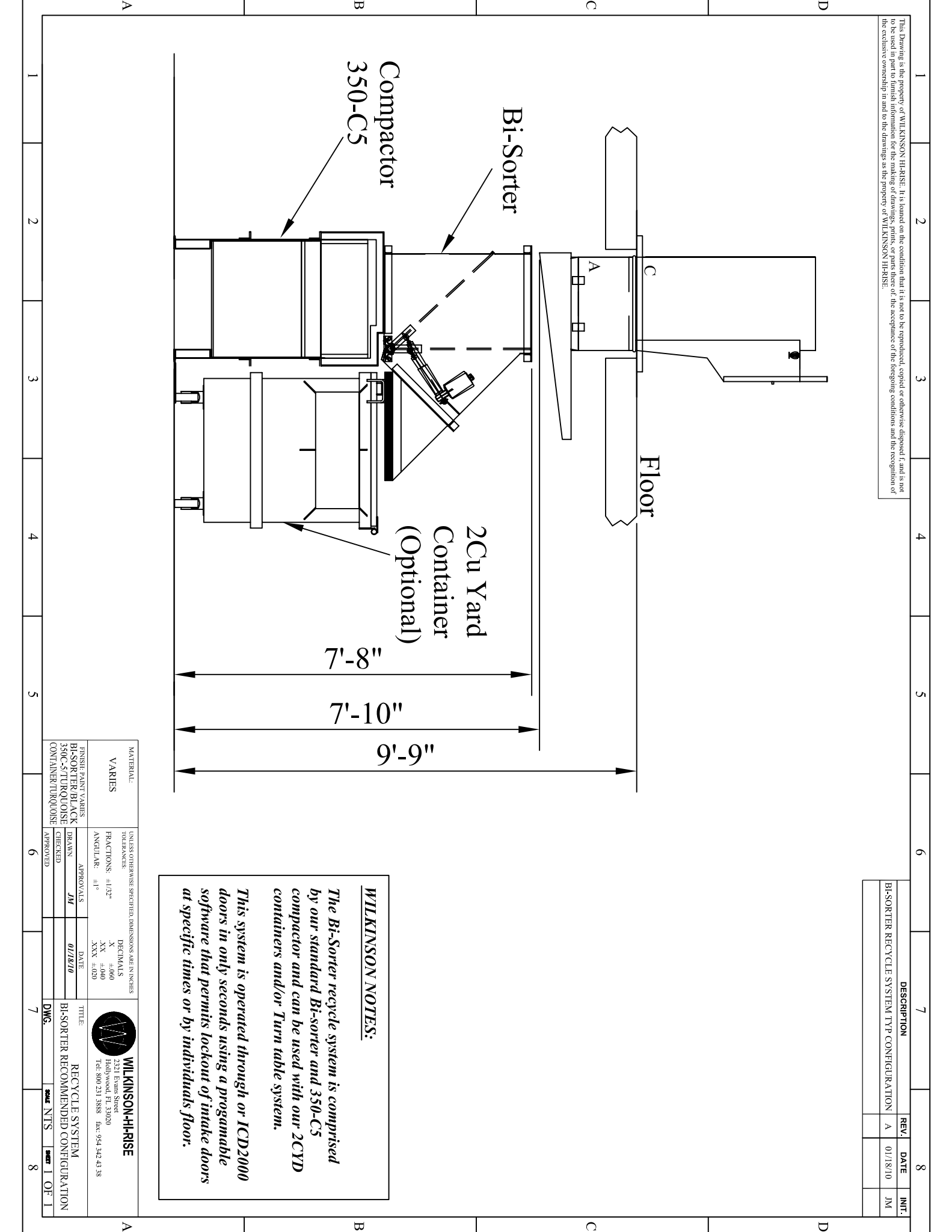

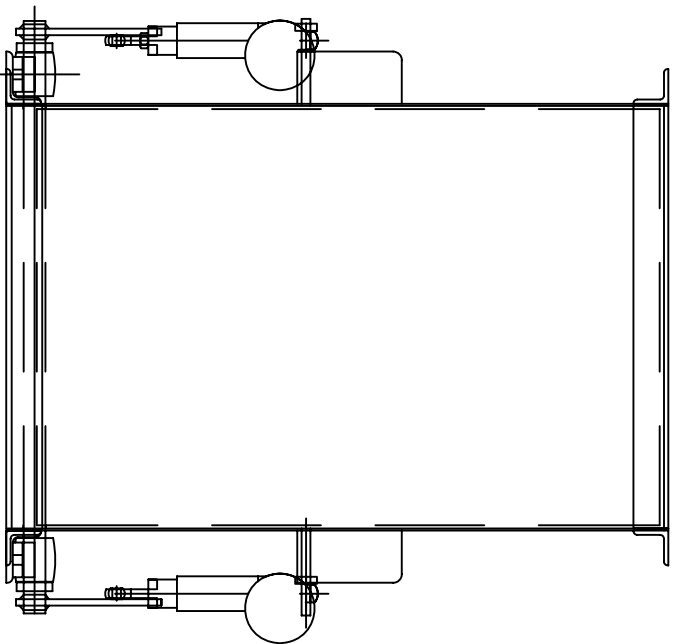
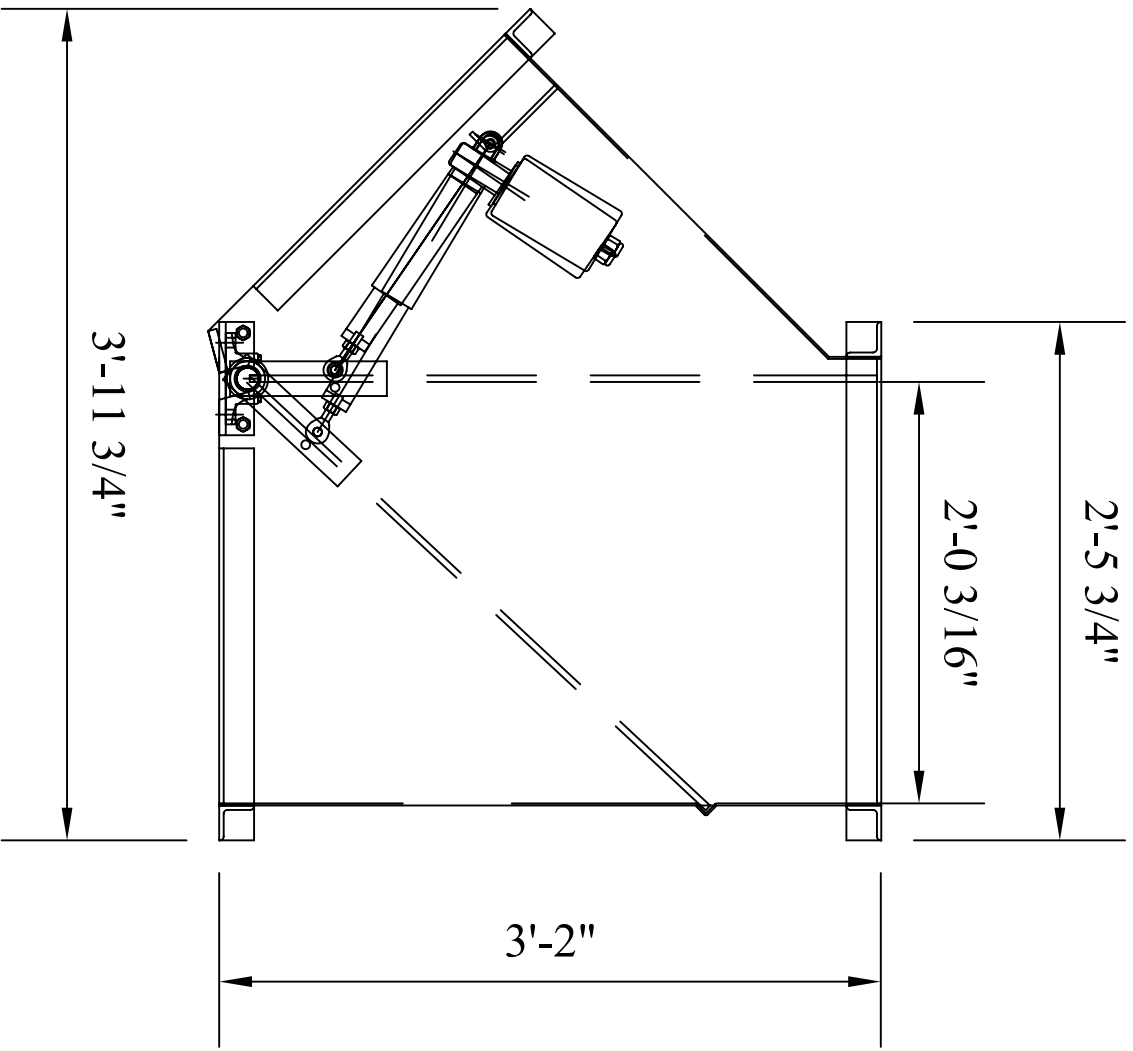

DESCRIPTION	REV.	DATE	INIT.

DIVERTER III

DRAWING NAME: BI-SORTER

DRAWING #:

**WILKINSON-HI-RISE**

2321 Evans Avenue,  
Hollywood, FL 33020  
Tel: 800 231 3888, Fax: 954 342 43 38.



DWG. \_\_\_\_\_ SCALE: NTS SHEET 1 OF 1

THIS DRAWING IS THE PROPERTY OF WILKINSON-HI-RISE. IT IS LOANED ON THE CONDITION THAT IT IS NOT TO BE REPRODUCED, COPIED OR OTHERWISE DISPOSED OF, AND IS NOT TO BE USED IN PART TO FURNISH INFORMATION FOR THE MAKING OF DRAWINGS, PRINTS, OR PARTS THEREOF. THE ACCEPTANCE OF THIS DRAWING IS AN ACCEPTANCE OF THE FOREGOING CONDITIONS AND THE RECOGNITION OF THE EXCLUSIVE OWNERSHIP IN AND TO THE DRAWINGS AS THE PROPERTY OF WILKINSON-HI-RISE.

UNLESS OTHERWISE SPECIFIED:  
DIMENSIONS ARE IN INCHES  
FRACTIONAL DIMENSIONS ±1/32"  
DECIMAL DIMENSIONS ±.010"  
ANGULARITY ±1°  
250 ✓  
MACHINED SURFACES

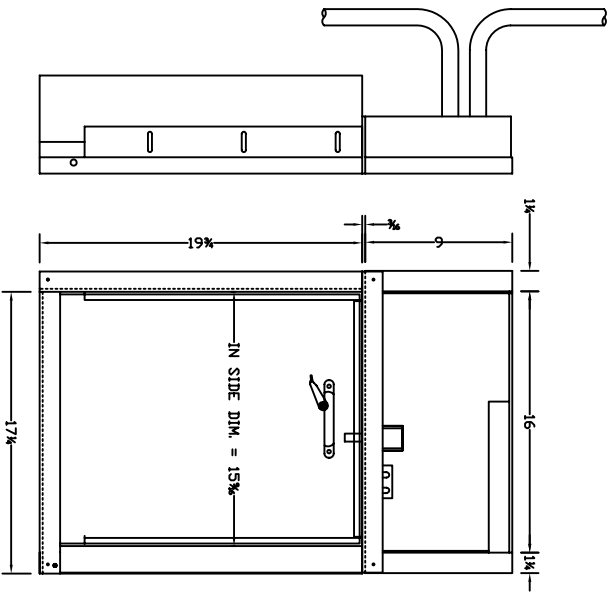
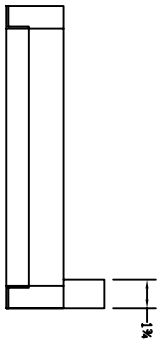

15 x 18

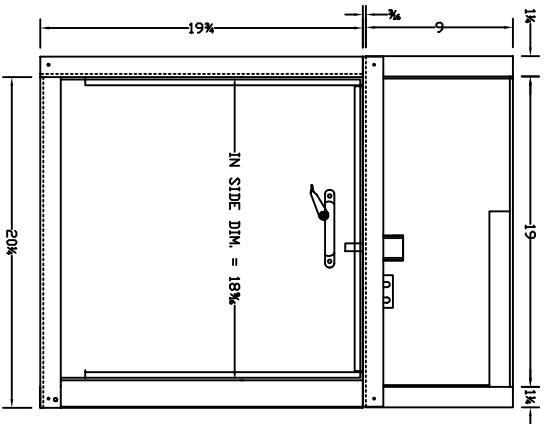
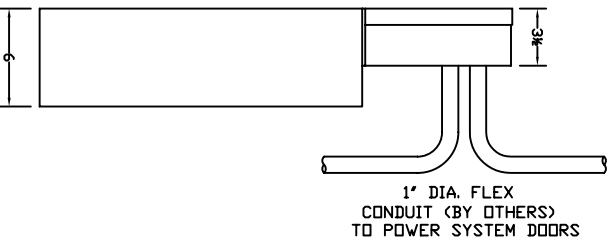

18 x 18

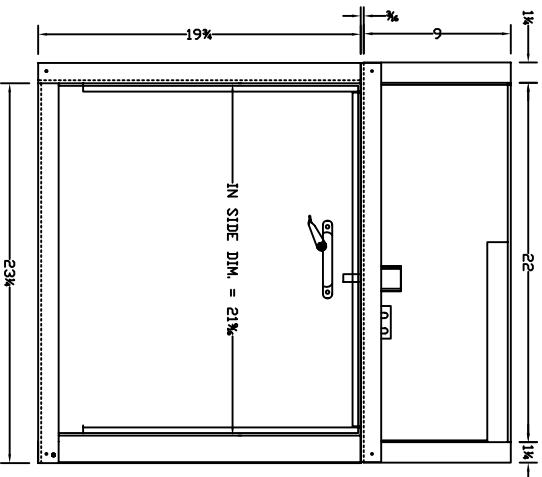

21 x 18

THIS DRAWING IS THE PROPERTY OF WILKINSON-HARRIS. IT IS LOANED TO YOU UNDER THE CONDITION THAT IT IS NOT TO BE REPRODUCED, COPIED OR NOT TO BE OTHERWISE DISPOSED OF, AND IS NOT TO BE USED IN PART TO FURNISH INFORMATION FOR THE MAKING OF DRAWINGS, PRINTS, OR PARTS THEREOF. THE ACCEPTANCE OF THIS DRAWING IS AN ACCEPTANCE OF THE FOREGOING CONDITIONS AND THE OWNERSHIP AND TO THE DRAWINGS AS THE PROPERTY OF WILKINSON-HARRIS.



**WILKINSON-HARRIS**

2321 Evans Avenue,  
Hollywood, FL 33020  
Tel: 800 231 3888. fax: 954 342 43 38.

DWG. SCALE NTS SHEET 1 OF 1

UNLESS OTHERWISE SPECIFIED:  
DIMENSIONS ARE IN INCHES  
FRACTIONAL DIMENSIONS  $\pm 1/32$ "  
DECIMAL DIMENSIONS  $\pm 0.10$ "  
ANGULARITY  $\pm 1^\circ$   
MACHINED SURFACES  $\surd$  250

BH SIGNATURE ICD 2000 DDDR

DESCRIPTION	REV.	DATE	INT.
FIRST DRAWING	A	04/28/09	C J S

DRAWING NAME: BH SIGNATURE ICD 2000

DRAWING #:

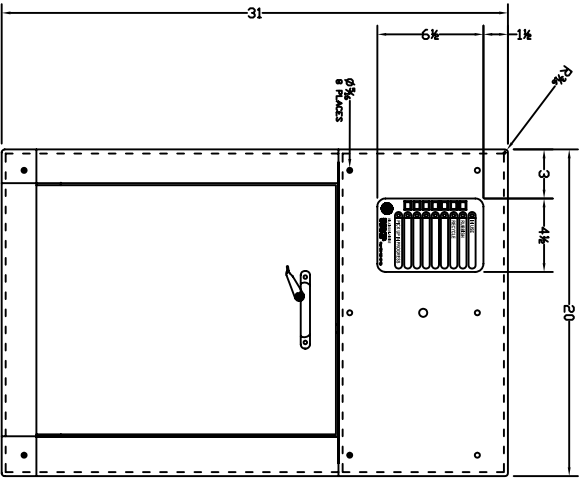

15 x 18

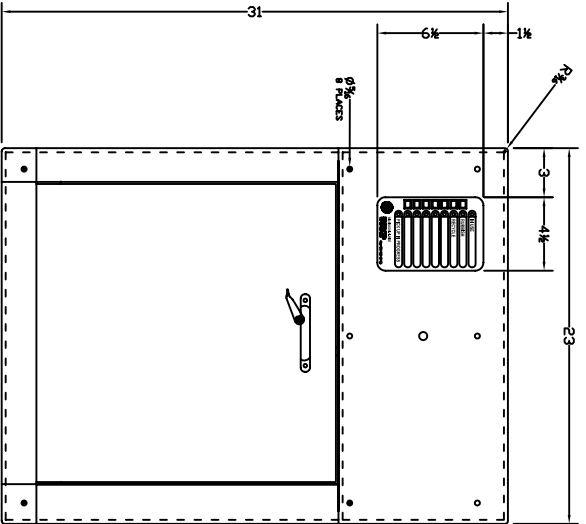

18 x 18

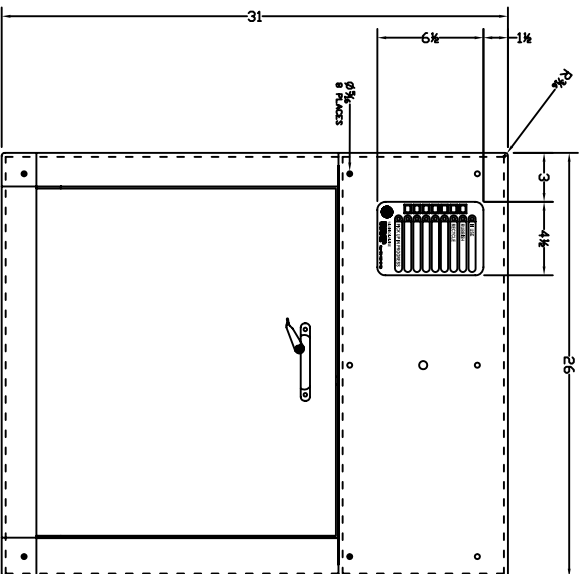

21 x 18

HI-RISE ICD-2000 INTEGRATED CHUTE DOORS COMBINES  
INDUSTRY STANDARD UL 'B' LABEL, 250 DEG. F. RATE  
OF RISE DOOR AND ELECTRONIC CONTROL PANEL FOR  
RECYCLING SYSTEM IN A UL 'B' LABEL ASSEMBLY.

TRIM

16 GA. 430 STAINLESS STEEL.

THIS DRAWING IS THE PROPERTY OF WILKINSON-HI-RISE. IT IS LOANED IN THE CONDITION THAT IT IS NOT TO BE REPRODUCED, COPIED OR IN ANY MANNER OTHERWISE DISPOSED OF, AND IS NOT TO BE USED IN PART TO FURNISH INFORMATION FOR THE MAKING OF DRAWINGS, PRINTS, OR PARTS THEREOF. THE ACCEPTANCE OF THIS DRAWING IS AN ACCEPTANCE OF THE FOREGOING CONDITIONS AND THE OWNERSHIP AND TO THE DRAWINGS AS THE PROPERTY OF WILKINSON-HI-RISE.



**WILKINSON-HI-RISE**

2321 Evans Avenue,  
Hollywood, FL 33020  
Tel: 800 231 3888, fax: 954 342 43 38.

DWG. SCALE NTS SHEET 1 OF 1

UNLESS OTHERWISE SPECIFIED:  
DIMENSIONS ARE IN INCHES  
FRACTIONAL DIMENSIONS  $\pm 1/32$ "  
DECIMAL DIMENSIONS  $\pm 0.10$ "  
ANGULARITY  $\pm 1^\circ$   
MACHINED SURFACES  $\sqrt{250}$

BH SIGNATURE ICD 2000 DOOR

DESCRIPTION	REV.	DATE	INT.
FIRST DRAWING	A	04/28/09	C J S

DRAWING NAME: BH SIGNATURE ICD 2000 INTEGRATED DOOR

DRAWING #:

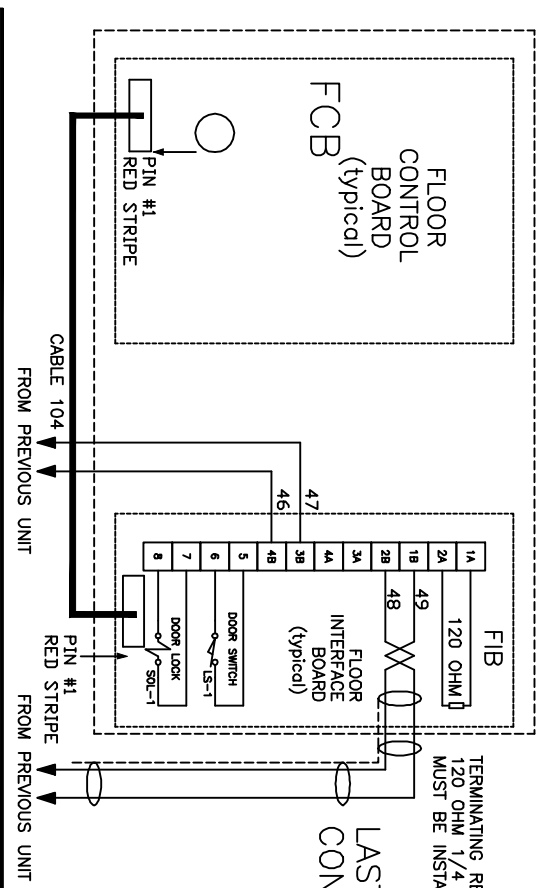

TERMINATING RESISTOR  
120 OHM 1/4 W  
MUST BE INSTALLED ON LAST UNIT!!!

LAST FLOOR PANEL CONNECTION!

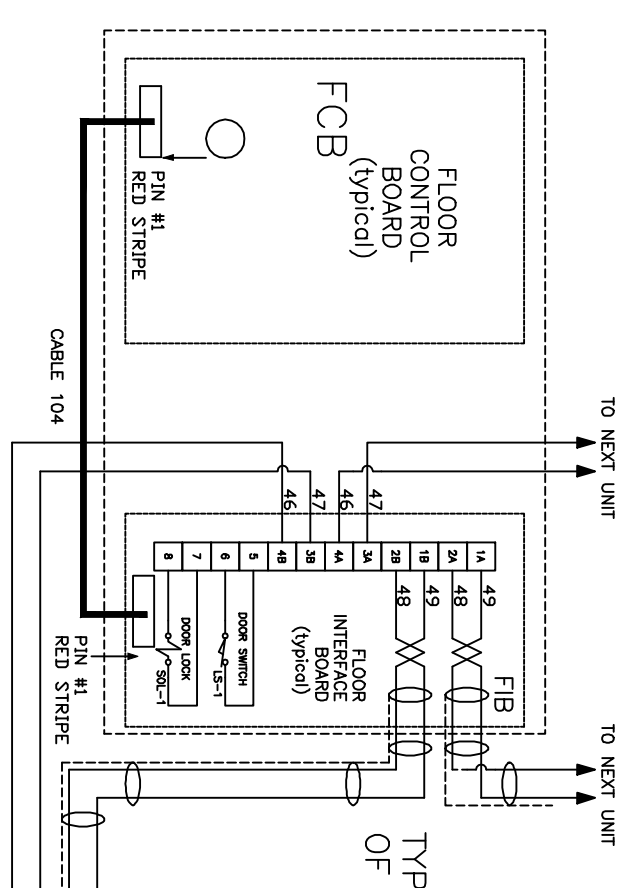

TYPICAL CONNECTION OF FLOOR PANEL!

EXAMPLE: SWITCH SET TO ADDRESS #5

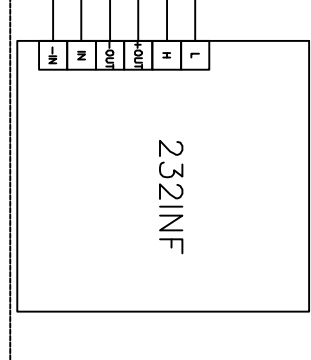
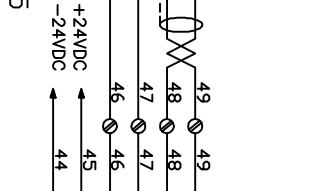

ALL WORKS SHOWN ARE SUBJECT TO CHANGE WITHOUT NOTICE. THIS DRAWING IS THE PROPERTY OF WILKINSON-HI-RISE, LLC. IT IS TO BE USED ONLY FOR THE PROJECT AND SITE SPECIFICALLY IDENTIFIED HEREON. IT IS NOT TO BE REPRODUCED OR TRANSMITTED IN ANY FORM OR BY ANY MEANS, ELECTRONIC OR MECHANICAL, INCLUDING PHOTOCOPYING, RECORDING, OR BY ANY INFORMATION STORAGE AND RETRIEVAL SYSTEM, WITHOUT THE WRITTEN PERMISSION OF WILKINSON-HI-RISE, LLC.	
DATE	11/8
BY	11/8
PROJECT	WILKINSON-HI-RISE, LLC
SCALE	AS SHOWN
REV	1
DATE	4/23/02
BY	CPM2A09
PROJECT	PIONEER TRI SORTER with compactor
SCALE	NONE
BY	PM
DATE	11/8
PROJECT	WILKINSON-HI-RISE, LLC
SCALE	AS SHOWN
REV	1
DATE	4/23/02
BY	CPM2A09
PROJECT	PIONEER TRI SORTER with compactor
SCALE	NONE
BY	PM
DATE	11/8