



☒ 1ST TRANSMITTAL

☐ REVISE & RESUBMIT

☐ WARRANTY

☐ SHOP FABRICATION

**GENERAL NOTES:**

1. All Chutes to have Wilkinson type vertical lock-seams and inside lap round-about joint. See Detail Sheet. (Or, whatever we reference the detail info in the shop drawings)
2. All cutting of floors, walls, or roof to allow for chute installation to be done by others.
3. Chute venting per NFPA 82 - Full size vent extending 3 ft. above finished roof.
4. Wilkinson Hi-Rise complies with all NFPA guidelines and accepts no responsibility for the deviation of these standards by local codes or ordinances.

D

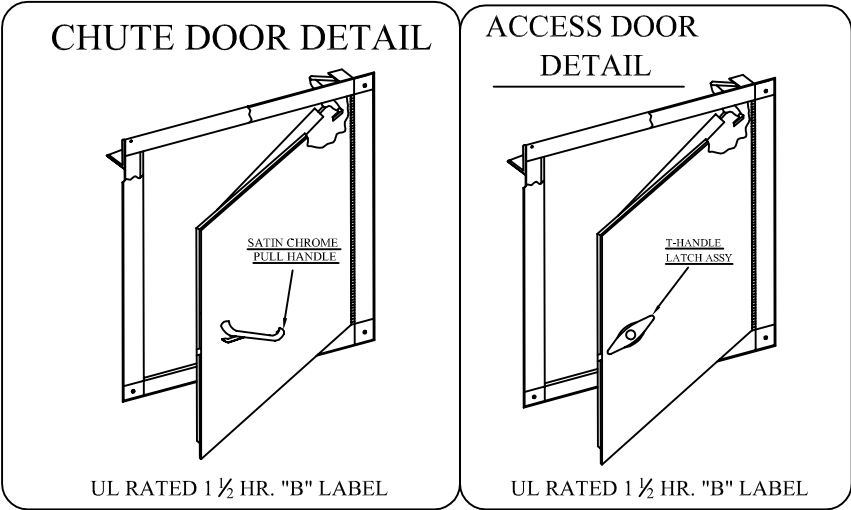

D

C

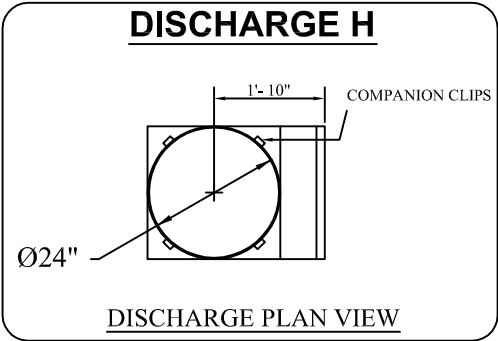
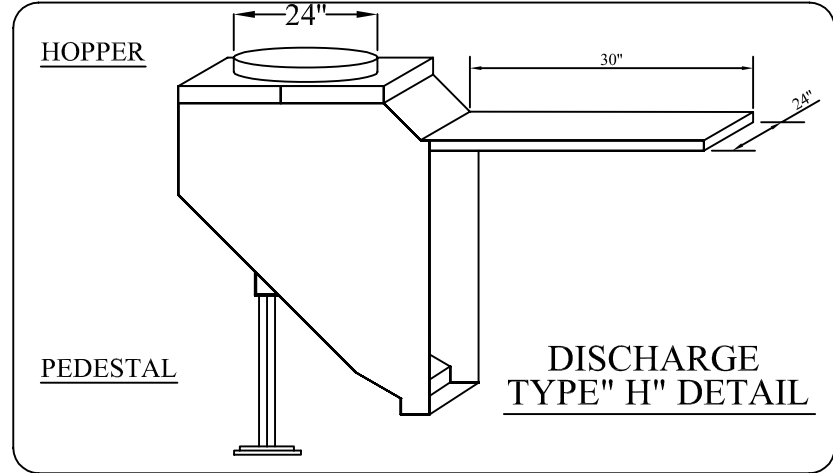

C

B

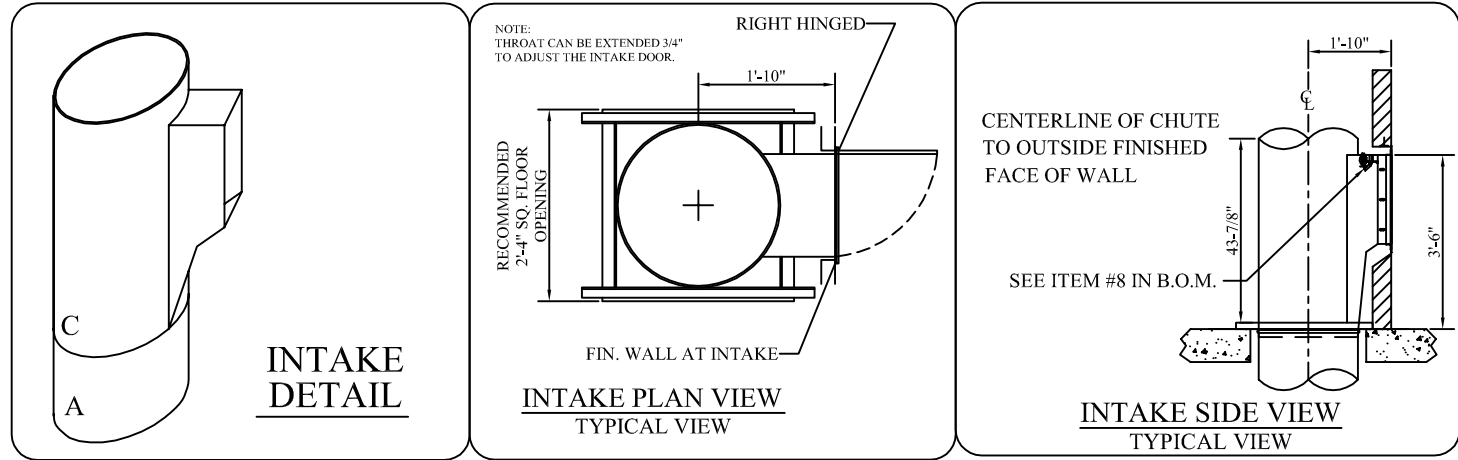

B

A

A

☒ 1ST TRANSMITTAL

☐ REVISE & RESUBMIT

☐ WARRANTY

☐ SHOP FABRICATION

FIELD NOTE

ENCLOSING WALLS AROUND CHUTES ARE NOT TO BE ERECTED UNTIL AFTER CHUTE IS INSTALLED

NOTE

CONTRACTOR TO VERIFY AND APPROVE ALL DIMENSIONS ON THIS DRAWING WITH CONDITIONS AT THE JOB SITE. WILKINSON IS NOT RESPONSIBLE FOR DEVIATIONS FROM THIS DRAWING ONCE APPROVED

D

D

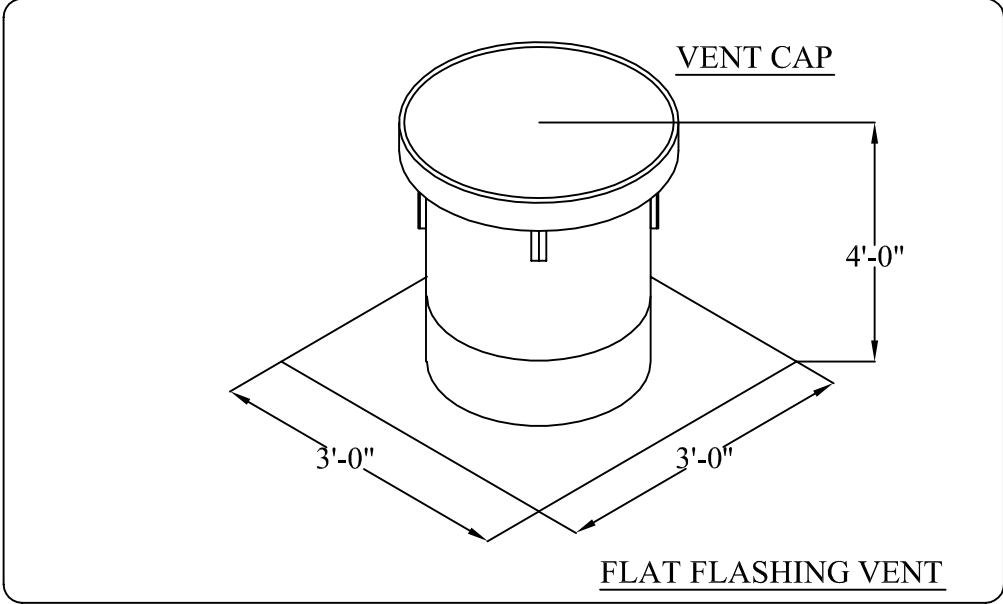

C

C

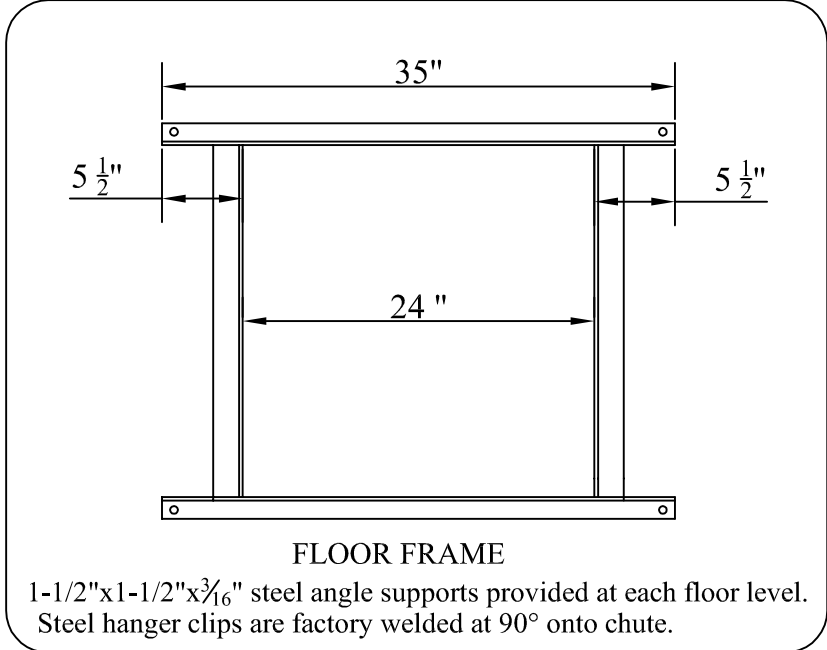
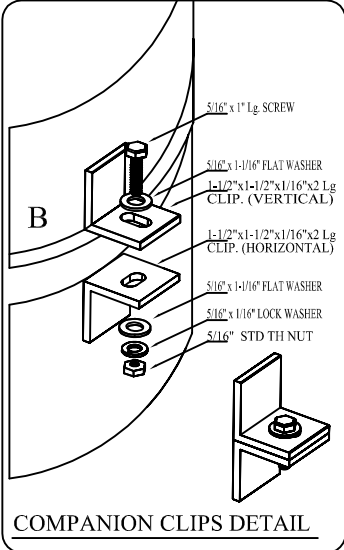

B

B

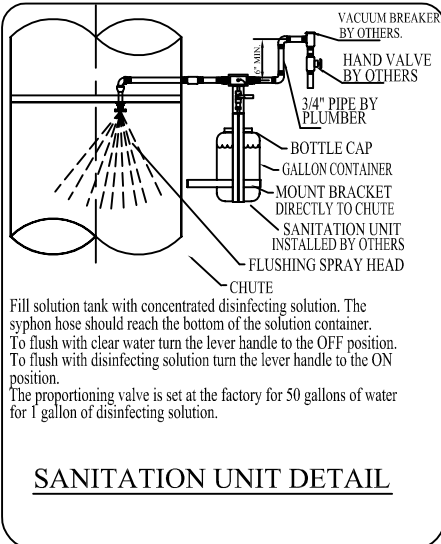

SANITATION UNIT DETAIL

A

A

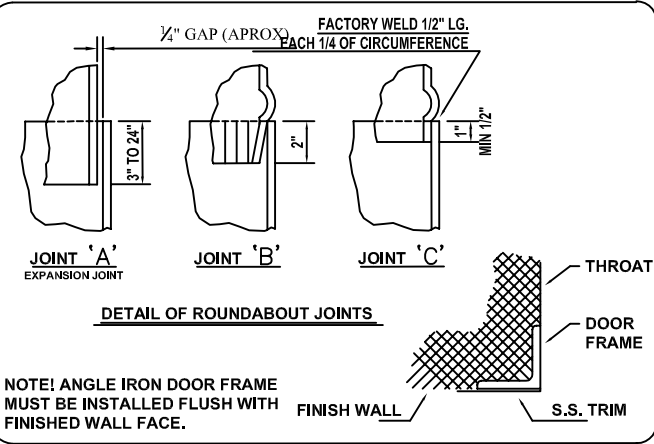
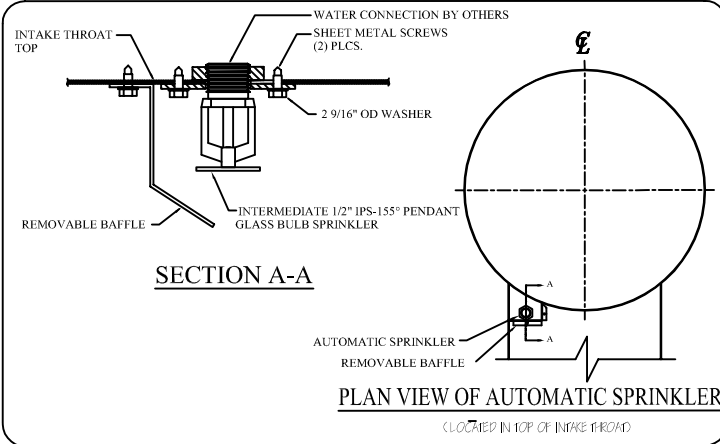

This Drawing is the property of WILKINSON HI-RISE. It is loaned on the condition that it is not to be reproduced, copied or otherwise disposed of, and is not to be used in part to furnish information for the making of drawings, prints, or parts there of. the acceptance of the foregoing conditions and the recognition of the exclusive ownership in and to the drawings as the property of WILKINSON HI-RISE.

Job: TYPICAL LINEN CHUTE

Address:

Job # : \*\*\*\*\*



WILKINSON-HI-RISE

3001 Greene Street

Hollywood, FL 33020

Tel: 800 231 3888

CUSTOMER: \*\*\*\*\*

DWG. CH-002

SCALE NTS

SHEET 3 OF 3